

REAR ELEVATION

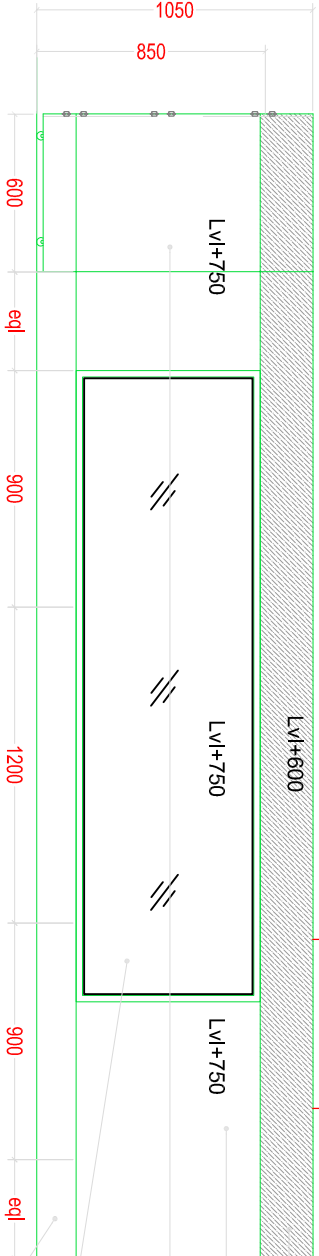

FRONT ELEVATION

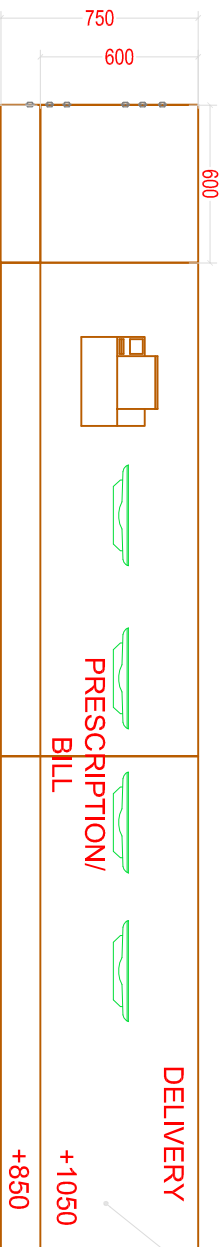

PLAN

As per site

25mm thk top with acrylic(LG Hausys-G019/Eq) finish as/app

25mm thk counter top with laminate(Greenlam-701 Rising beech/Merino / Century/Eq) finish as/app

18mm thk shutter with laminate (Greenlam-701 Rising beech/Merino / Century/Eq) finish as/app

150mm high ss laminated skirting finish as/app

Laminate finish-(Greenlam-173 Barbie pink/Merino / Century/Eq) as/app

Laminate(Greenlam-283 sky blue/Merino / Century/Eq) finish fascia as/app

600mm size movable storage unit with casters as/design

Laminated sliding shutter as/app

Display unit with 8mm glass,25mm beading all around the glass as/design

150mm highSS laminated skirting

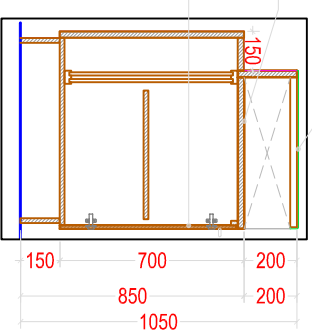

SECTION-X

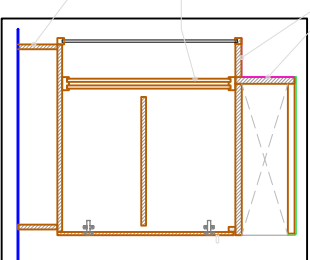

SECTION-X1

Double level Counter of 750mm depth and Counter top at 1050mm level. 12mm thk acrylic sheet to be used for counter top on 25mm thk commercial ply. 12mm thk "L" shaped laminated strip of 150x200 to be fixed with 12mm thk ply at 850mm. Display unit with 8mm thick toughened glass fascia and 18mm thick prelaminated shelves to be inbuilt in counter as/design



|   |  |  |
|---|--|--|
| DWG NO :<br>P(60)_DD02  | REV NO :<br>01   | DMS DESIGNS<br>C-12777, Sustain pk-I,<br>Gurgaon - 122009<br>Email:info@dmstdesigns.co.in<br>Web: www.dmsdesigns.co.in |
| DMS TITLE :<br>Reception Counter-LHMC   |  |  |
| Scale : 1:50  | PROJECT :<br>PROPOSED LAYOUT FOR<br>AMRITI PHARMACY<br>DELHI |  |
| Checked By : JS   | Date : 29.11.16  |  |
| Drawn By : JS   | STAGE: TENDER  |  |
| REGISTERED THIS DRAWING IS AN ORIGINAL PROPERTY OF<br>DMS DESIGNS & CONSULTANTS PVT. LTD. |  |  |